

FRONT ELEVATION

SECTION Y-Y

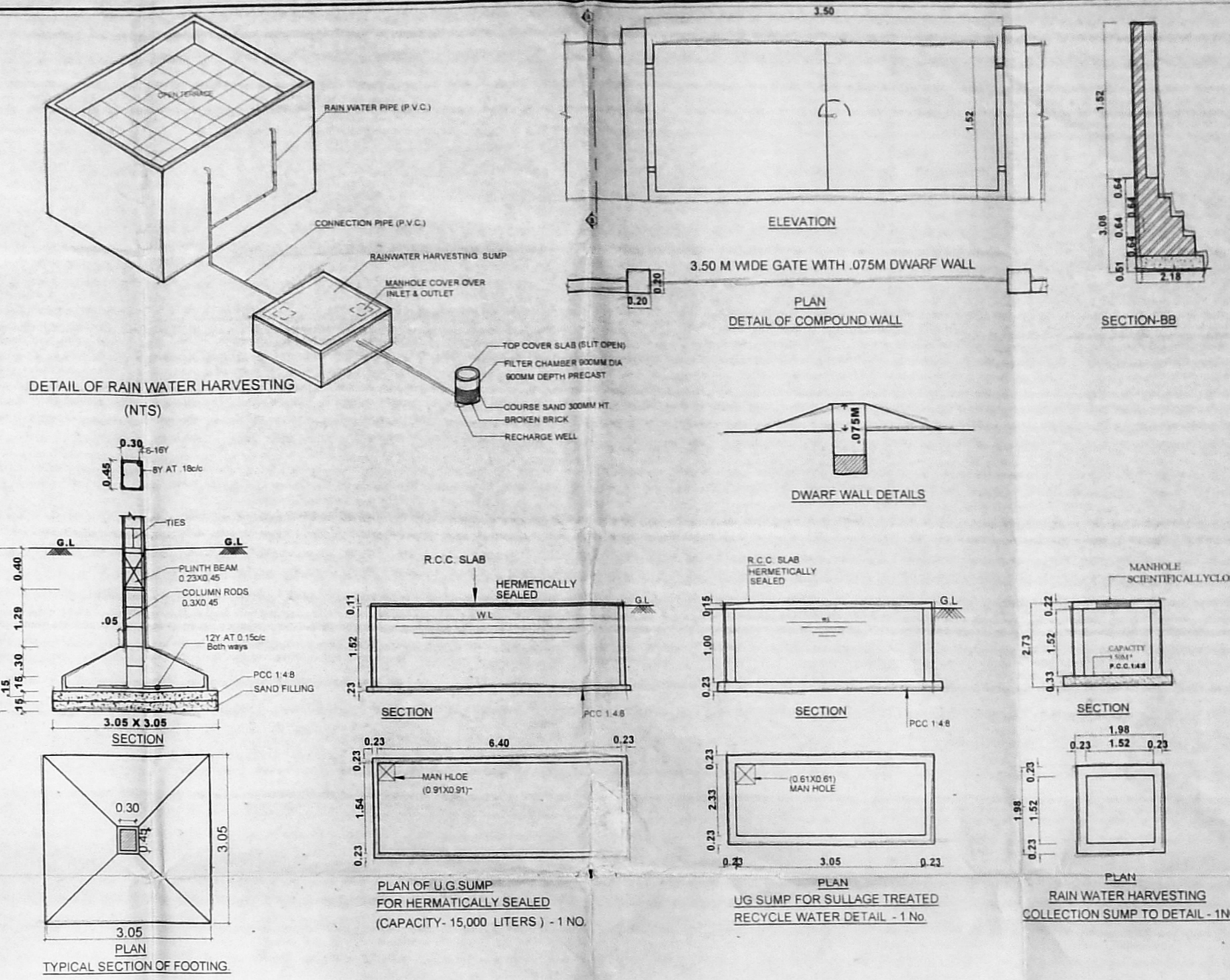

DETAIL OF RAIN WATER HARVESTING (NTS)

PLAN OF U/G SUMP FOR HERMETICALLY SEALED (CAPACITY - 15,000 LITERS) - 1 NO.

RAIN WATER HARVESTING COLLECTION SUMP TO DETAIL - 1 NO.

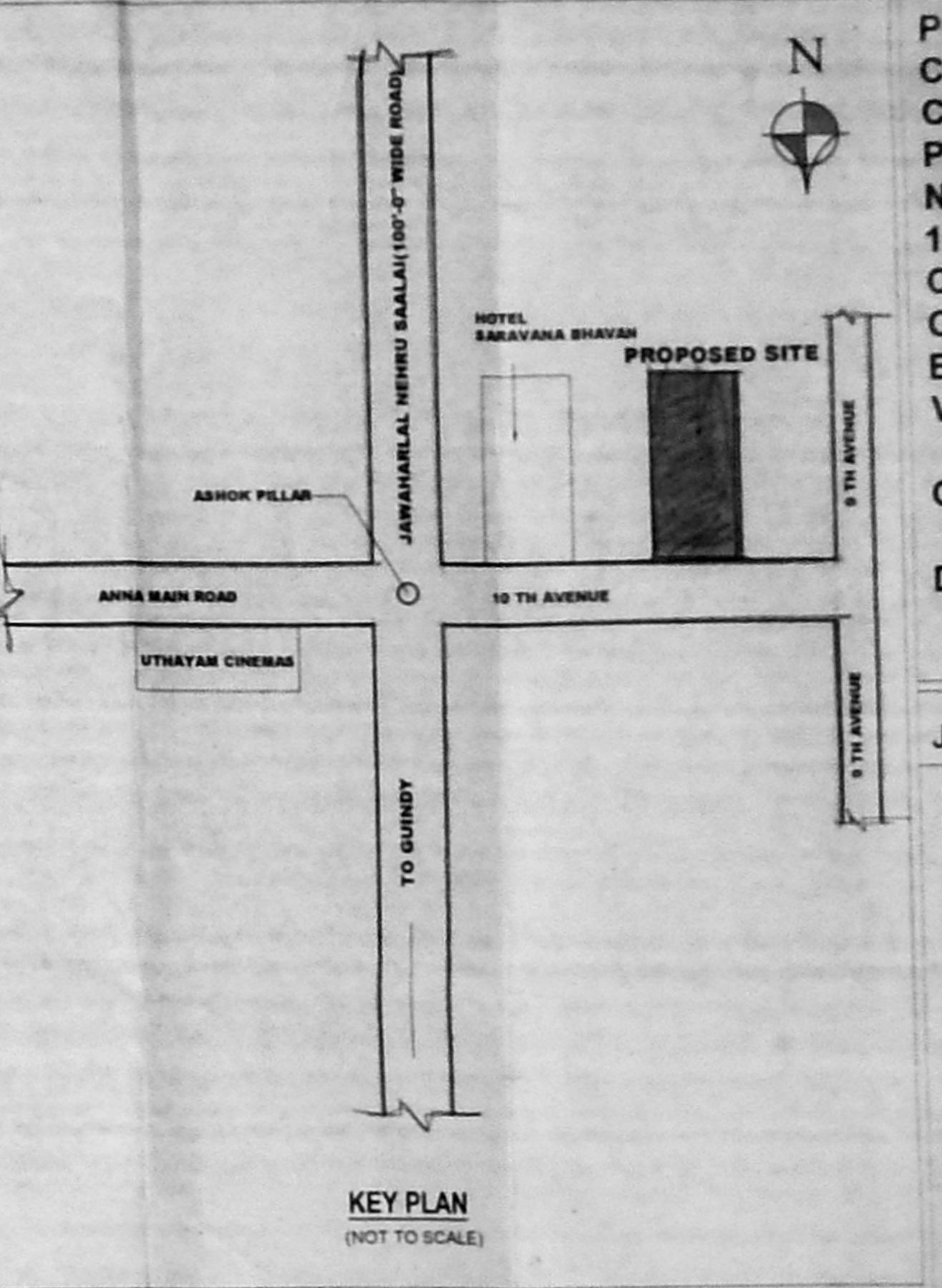

KEY PLAN (NOT TO SCALE)

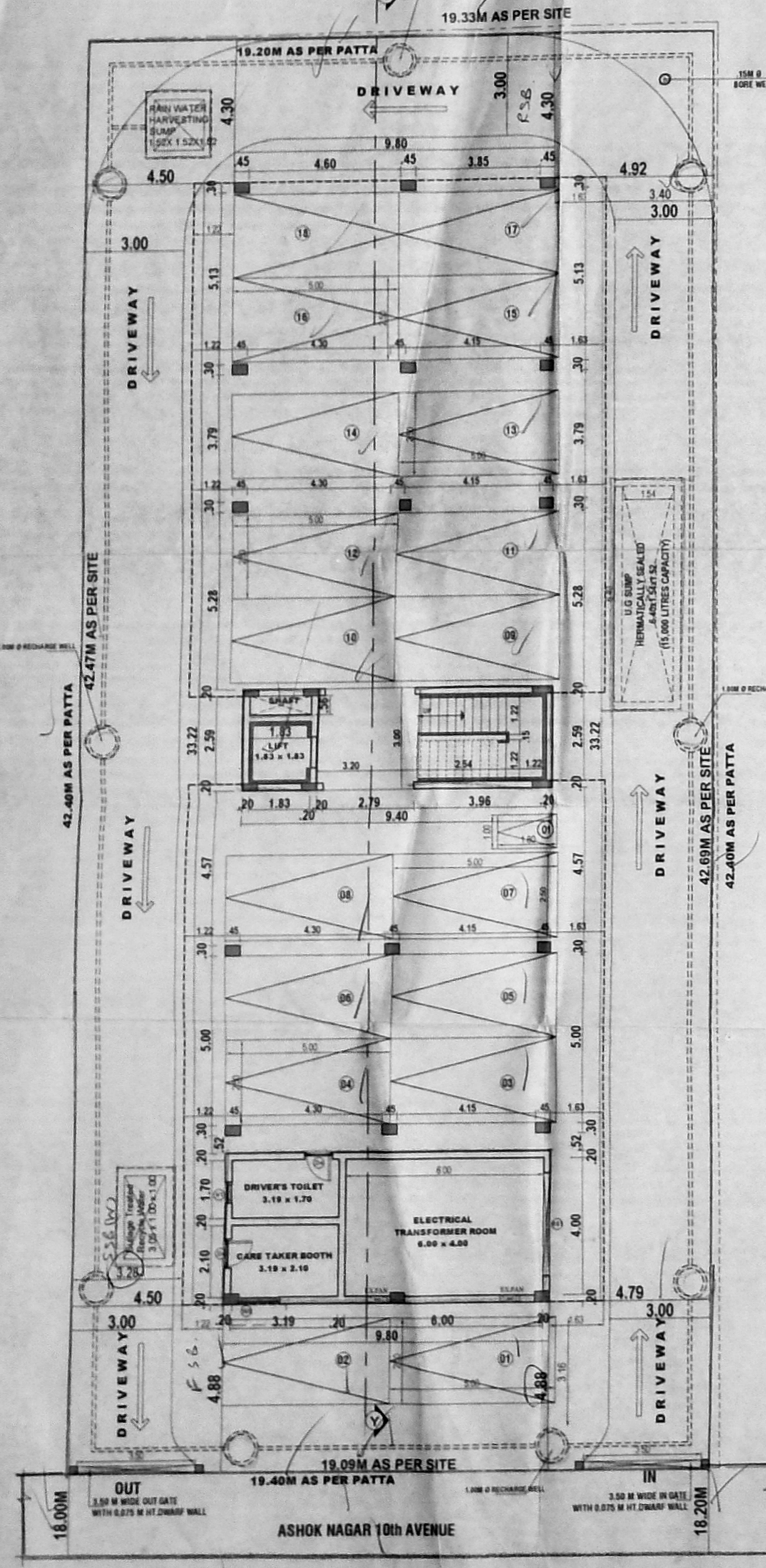

SITE CUM STILL FLOOR PLAN

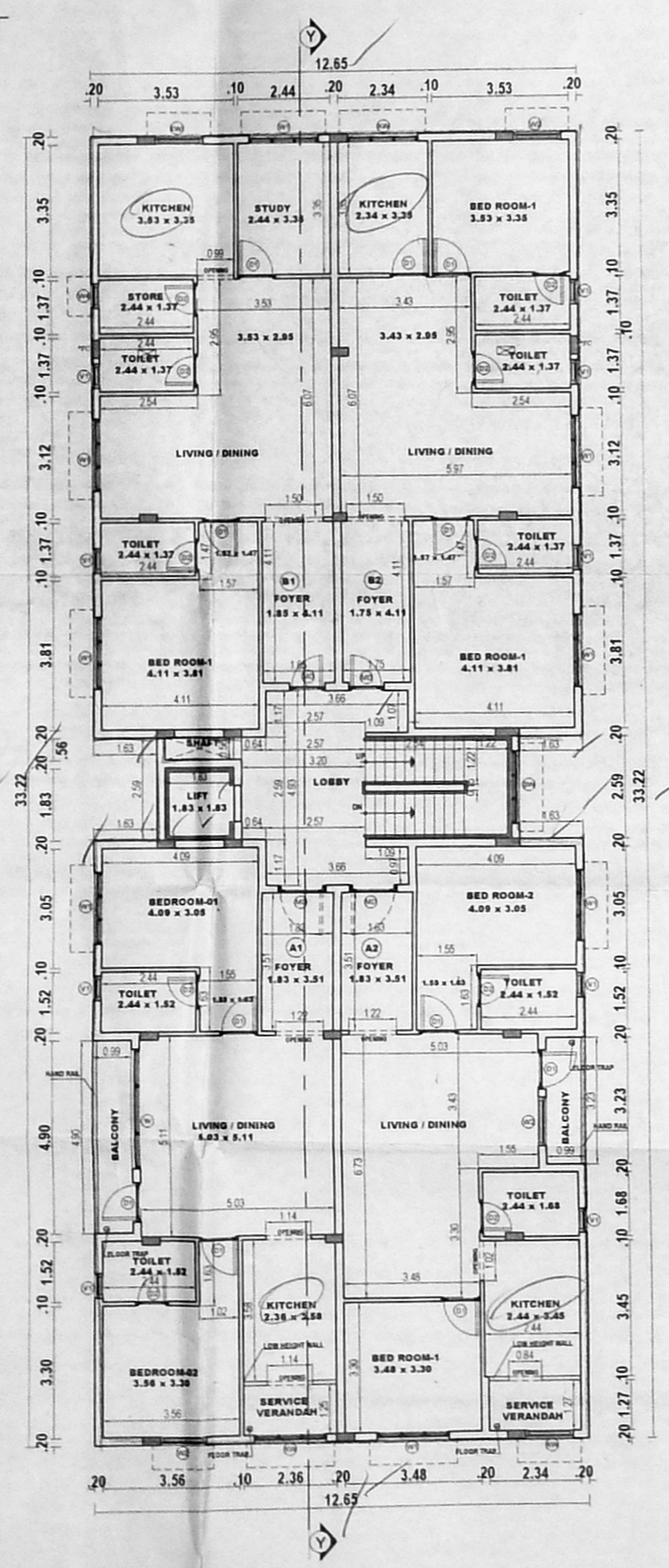

FIRST FLOOR PLAN

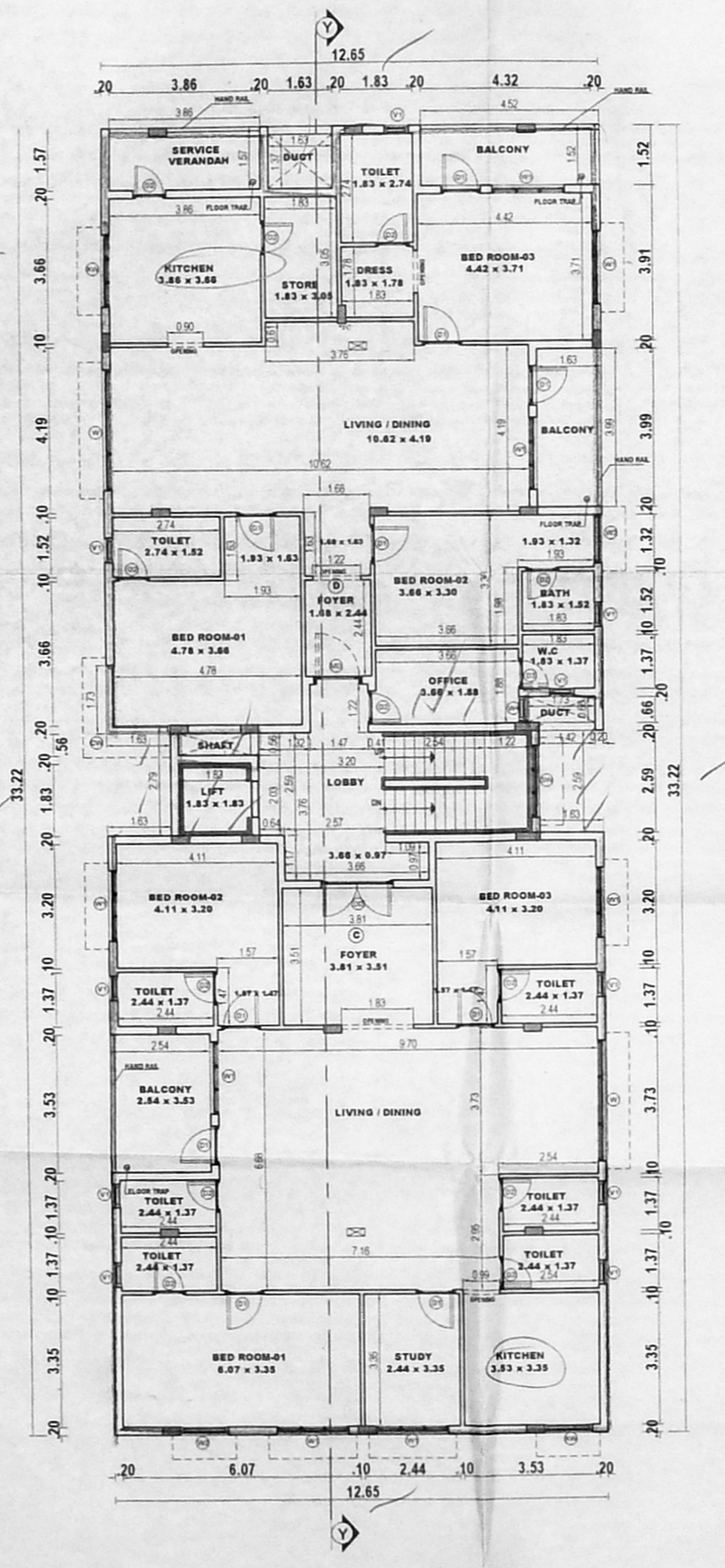

SECOND FLOOR PLAN

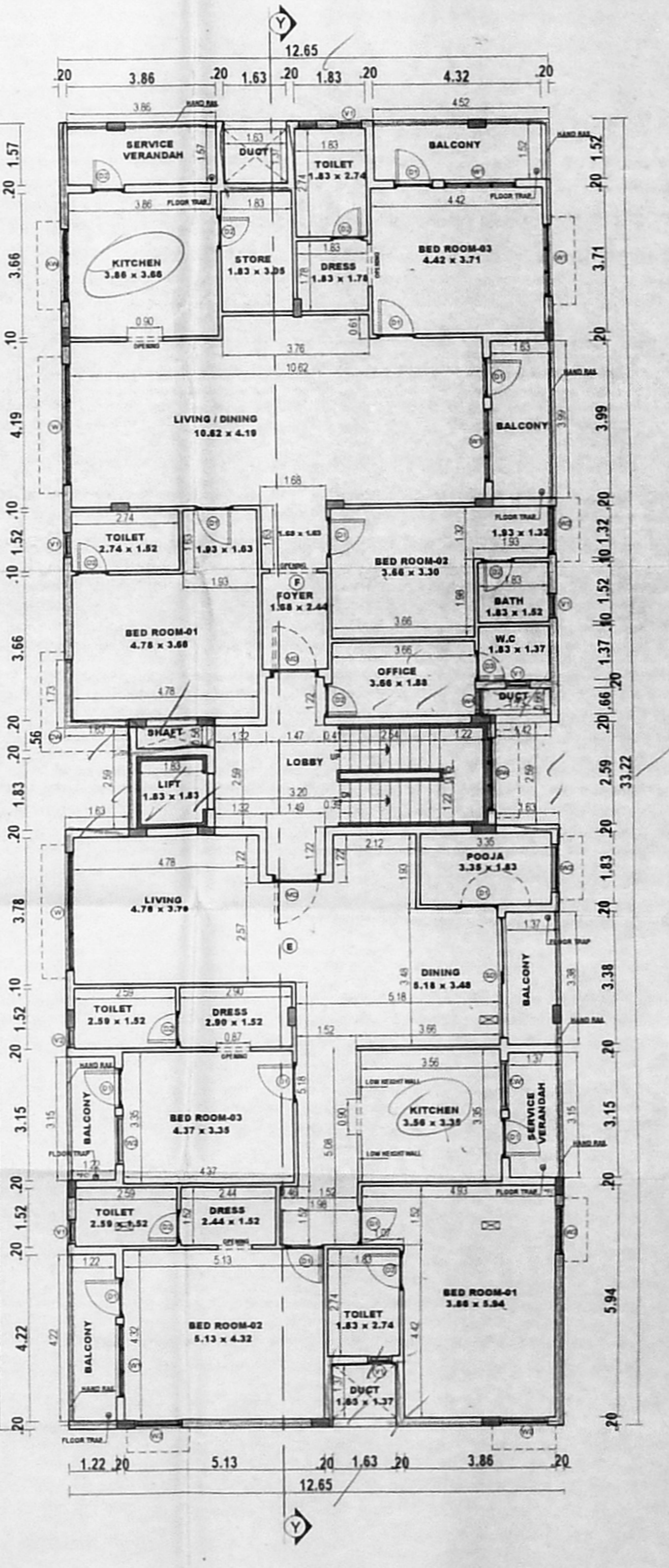

THIRD FLOOR PLAN

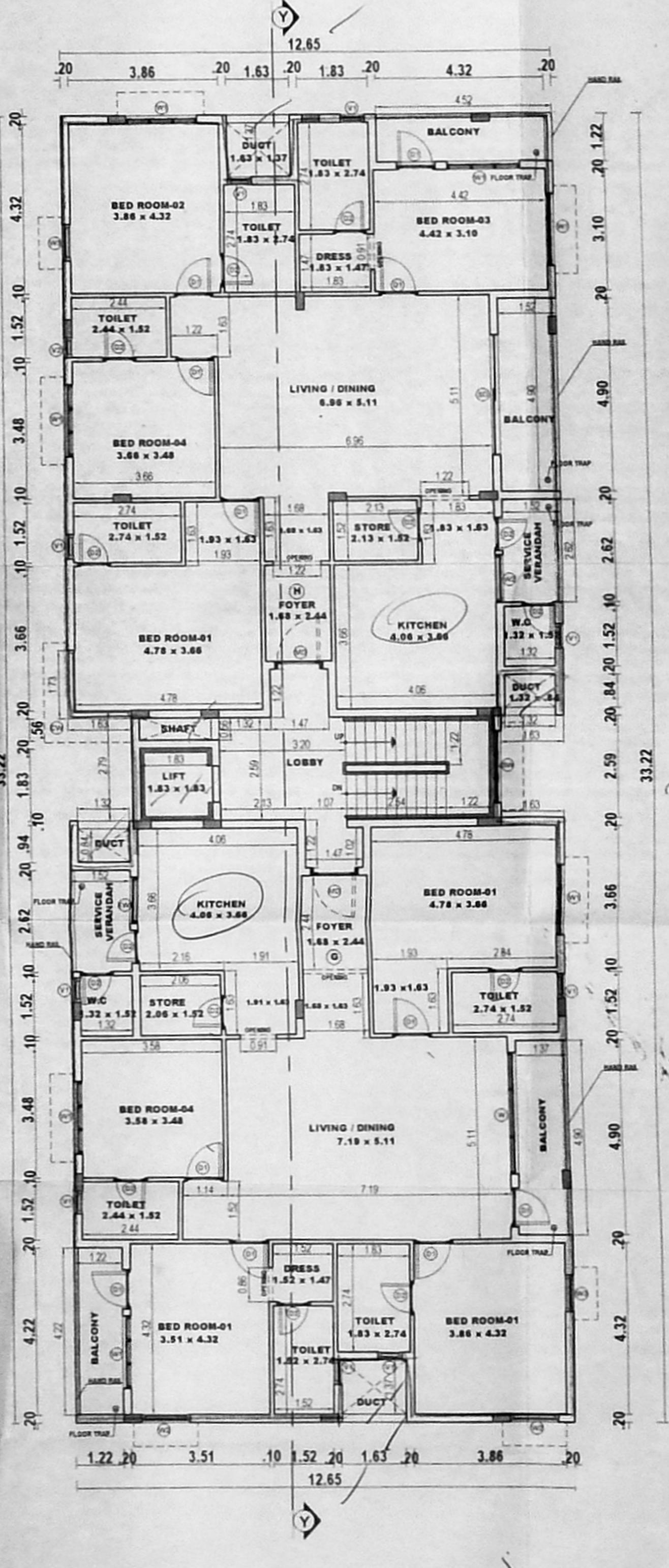

FOURTH FLOOR PLAN

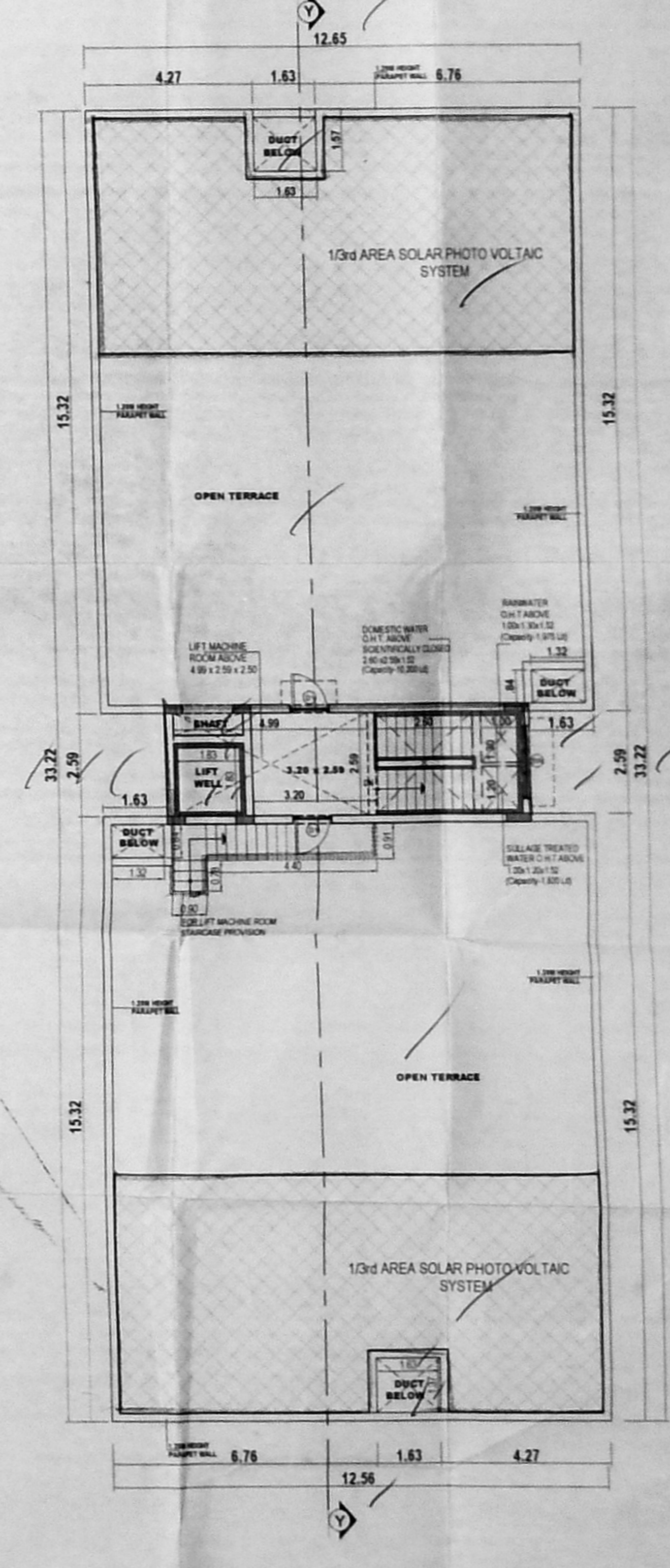

TERRACE FLOOR PLAN

PLAN SHOWING PROPOSED CONSTRUCTION OF RESIDENTIAL CUM OFFICE BUILDING AT PLOT NO. 4, OLD DOOR NO. 33 NEW DOOR NO. 15, ASHOK NAGAR, 10th AVENUE, ASHOK NAGAR, CHENNAI - 600083, COMPRISED IN OLD SURVEY NO. 147 Part, T.S NO. 87, BLOCK NO. 58 OF KODAMBAKKAM VILLAGE.

GREATER CHENNAI CORPORATION  
DIVISION : 132 ZONE : X

JOINERY DETAIL

RS	ROLLING SHUTTER	3.05 x 2.10
MD	DOOR	1.22 x 2.50
DD	DOOR	1.83 x 2.50
D1	DOOR	0.99 x 2.50
D2	DOOR	0.84 x 2.50
D3	DOOR	0.75 x 2.50
D4	DOOR	0.83 x 2.10
SD	DOOR	3.05 x 2.50
W	WINDOW	3.05 x 1.80
W1	WINDOW	1.83 x 1.80
W2	WINDOW	1.22 x 1.80
W3	WINDOW	0.91 x 1.80
W4	WINDOW	0.81 x 1.80
W5	WINDOW	1.22 x 1.50
KW	KITCHEN WINDOW	1.83 x 1.40
KW1	KITCHEN WINDOW	1.22 x 1.40
SW	STAIR WINDOW	1.83 x 1.50
CW	CORNER WINDOW	1 x 1.50
V	VENTILATOR	0.60 x 0.90
V1	VENTILATOR	0.50 x 0.90
EXT	EXTENSION	0.80 x 0

SCALE - 1 : 100  
ALL DIMENSION ARE IN METRE  
COLOUR INDEX :-  
PROPOSED  
BOUNDARY  
ROAD

AREA STATEMENT

PLAT EXTENT	SQ M
AS PER PATTA	818.50
AS PER DOCUMENT	825.90

STILT FLOOR	27.74
FIRST FLOOR	410.80
SECOND FLOOR	407.43
THIRD FLOOR	405.20
FOURTH FLOOR	404.13
TOTAL AREA	1655.30
F.S.I	2.022
NO OF CARS	10 Nos.
NO OF TWO WHEELER	01 No.
NO. OF DWELLING UNITS	10 Nos.

OWNER SIGNATURE :-  
*(Signatures)*

LICENSED SURVEYOR :-  
*(Signature)*  
K. SURESH KANNAN,  
B.E., CIVIL ENGINEER, P.E., I.C.E.A., REG. NO. 198,  
CIVIL ENGINEER (REGISTERED) - 198,  
REGISTERED UNDER THE CIVIL ENGINEERS ACT, 1947,  
REGISTRATION NO. 198, CIVIL ENGINEER,  
REGISTERED UNDER THE CIVIL ENGINEERS ACT, 1947,  
T. Nagar, Chennai - 600 017.  
Mobile: 94451 0000

REENA NISHANTH LYDIA, P. BARCH  
COUNCIL OF ARCH-REG. NO. CA/2008/46301  
Chettnaad Studio  
31/14 II Floor Cenotaph Road  
1 Street Alwarpet Chennai- 600 018  
chettnaadstudio@gmail.com  
Ph: 49 49 65 65

ARCHITECTS SIGNATURE :-